

TOWN of PARADISE

Soils Survey

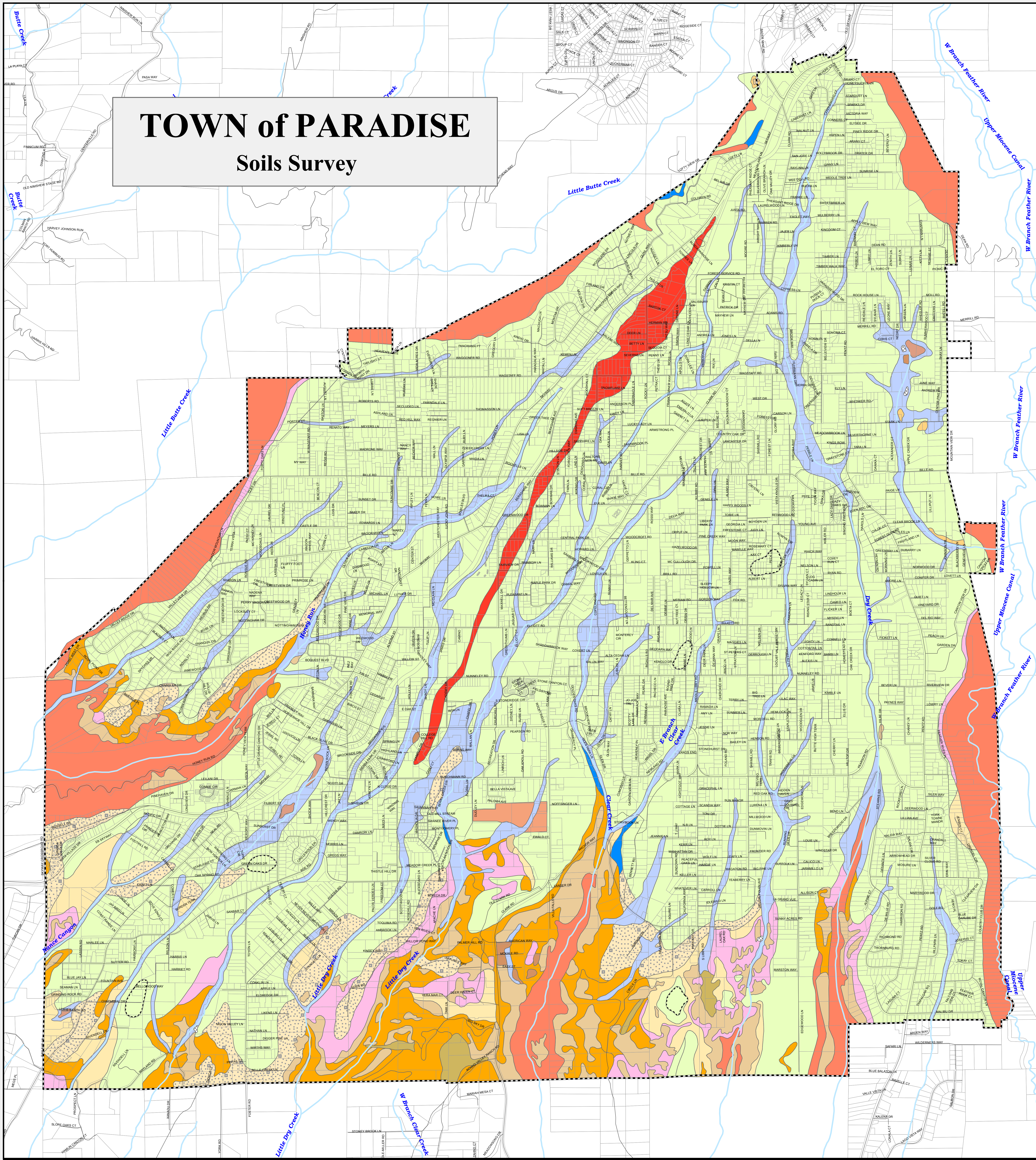

Soils

- | | | |
|-----------------------------------|---|---|
| SLOPE > 45% | TW-MA - COMP. OF 2 UNNAMED SERIES WITH SEAS. WATER TABLES | Q - QUARRIES |
| VERY SLOW PERMEABILITY IN SUBSOIL | C/F - CUTS AND FILLS | RL - ROCKLAND |
| AD - AIKEN | F - FILLS | SC-MC - SHALLOW CLAY LOAM - MOD. DEEP CLAY LOAM COMPLEX |
| AVD - AIKEN VERY DEEP | PO - MARIPOSA | SC-T - SHALLOW CLAY LOAM - TOOMES COMPLEX |
| AVD - AIKEN VERY DEEP 30-45% | MC-C - MODERATELY DEEP CLAY LOAM - COHASSET COMPLEX | SM - SHALLOW, VERY POORLY DRAINED SOIL |
| BA - BOULDERY AIKEN | N/A | POND |
| W - WETLAND/SWAMP/MARSHES | PR - BASALT FLOW WITH SOIL BETWEEN COLUMNS OF ROCK | |

- TOWN LIMITS
- STREAMS
- PARCEL BOUNDARY

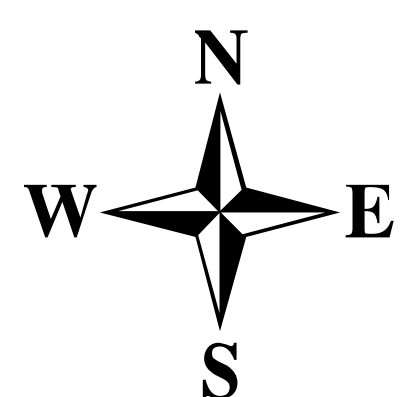
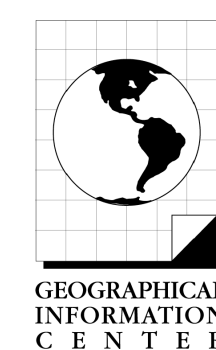
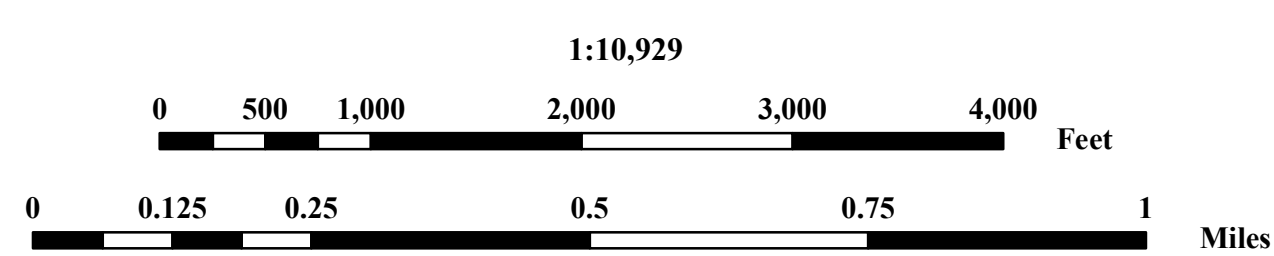

Source: Wert and Associates, Consulting Soil Scientist, 9480 Garden Valley Road, Roseburg, OR 97470.
 Note: The purpose of this map is to display general soil condition. Detail soils work may show different soils than are indicated.